

The 68th Annual Meeting
of the
**SOUTH CAROLINA
ENTOMOLOGICAL SOCIETY**

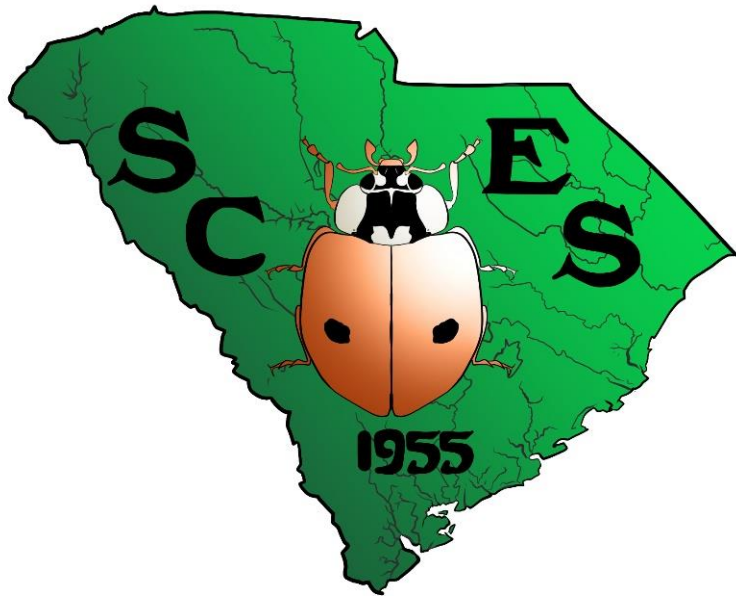

*Baruch Institute of Coastal Ecology and
Forest Science, Clemson University*

Hobcaw Barony

Georgetown, South Carolina

6-7 October 2022

SOUTH CAROLINA ENTOMOLOGICAL SOCIETY

OFFICERS

Executive Director. David Jenkins, South Carolina Forestry Commission, 5500 Broad River Rd., Columbia, SC 29212; djenkins@scfc.gov

President. Paula Levin Mitchell, Department of Biology, Winthrop University, Rock Hill, SC 29733; leptoglossus@yahoo.com

Vice President. Sharon A. Andreason, USDA-ARS U.S. Vegetable Laboratory, 2700 Savannah Hwy, Charleston, SC 29414; sharon.andreason@usda.gov

Past President. Michael L. Ferro, Clemson University Arthropod Museum, 307 Long Hall, Clemson University, Clemson, SC 29634; spongymesophyll@gmail.com

Treasurer. Brian Scholtens, College of Charleston, 66 George Street, Charleston, SC 29424; scholtensb@cofc.edu

Secretary. Zachary Lahey, USDA-ARS U.S. Vegetable Laboratory, 2700 Savannah Hwy, Charleston, SC 29414; zachary.lahey@usda.gov

Historian. Gerry Carner, Plant and Environmental Sciences, 318 Long Hall, Clemson University, Clemson, SC 29634; gcarner@clemson.edu

COMMITTEE CHAIRS

Auditing. Merle Shepard, Coastal REC, Clemson University, 2700 Savannah Hwy, Charleston, SC 29414; mshprd@clemson.edu

Honors and Awards. Eric Benson, Plant and Environmental Sciences, 266 P&AS Building, Clemson, SC 29634; ebenson@clemson.edu

Local Arrangements. David Jenkins, SC Forestry Commission, 5500 Broad River Road, Columbia, SC 29212. djenkins@scfc.gov

Membership. David Jenkins, SC Forestry Commission, 5500 Broad River Road, Columbia, SC 29212; djenkins@scfc.gov

Nominations. Michael L. Ferro, Clemson University Arthropod Museum, 307 Long Hall, Clemson University, Clemson, SC 29634. spongymesophyll@gmail.com

Program. Sharon Andreason, USDA-ARS U.S. Vegetable Laboratory, 2700 Savannah Hwy, Charleston, SC 29414. Sharon.andreason@usda.gov

Editorial. Juang Horng "JC" Chong, Pee Dee REC, Clemson University, 2200 Pocket Road, Florence, SC 29506. juanghc@clemson.edu

Resolutions. Tom Bilbo, Coastal REC, Clemson University, 2700 Savannah Hwy, Charleston, SC 29414. tbilbo@clemson.edu



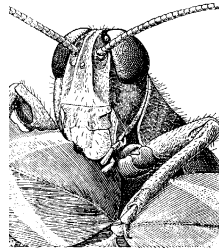

Pqp/Uvwfgpv Rcrgtu

Oqfgtcvqt< Ujctqp Cpftgcuqp

- 32<37 :0 Kpvgitcvkpi ekvk|gp uekgpeg ykvj qpnkpg dkqnqikecn eqmngevkqpu vq rtqoqvq urgekgu cpf dkqfxxgtukv{ nkvgtce{ kp gpvqoqnci{0 Eجتكvqrjgt Rctcfkug0 Fcxkfuqp Eqmngig Dkqnci{ Fgrctvogpv. Fcxkfuqp. PE0
- 32<52 ;0 Vgo rqtcn ejcpigu kp fxxgtukv{ cpf cdwpcpeg qh oquswkvqgu kp c uocm geqnqikecn rtgugtxg kp Pqtvj Ectqnkpc0 Ect oqp{ Jctvyki0 Ecvydc Eqmngig. Ucnkudwt{. PE0
- 32<67 320 Rtg/rncpv fkr cu cp ghgvekvxg ogvjqf vq ouvctv engcp cpf uvc{ engcp0 kp itggpjquwug rtqfwekqp0 LE Ejppi 0 Fgrctvogpv qh Rncpv cpf Gpxktqogpvcn Uekgpegu. Rgg Fgg Tgugcte j cpf Gfwecvkqp Egpvgt. Engouqp Wpkxgtukv{. Hnqtgpeg. UE0
- 33<22 330 Cp kpxgukicvkqp vq kfgpvkh{ cpf ocpig rvgpvken kpugev rguvu qp coctcpvj. c pgy etqr ykvj itgc v rvgpvken kp Pqtvj Ectqnkpc0 Fggcm Ujtgujc . Dgcvtkeg P0 Fkpijc. cpf Nqwk G0 P0 Lcemck0 Fgrctvogpv qh Pcvwtcn Tguqwtegu cpf Gpxktqogpvcn Fgukip. Pqtvj Ectqnkpc Citkewnwtcn cpf Vgejpkcn Uvcg Wpkxgtukv{. Itggpudqtq. PE0
- 33<37 340 Rqrwncvkqp rtgfekvkqp qh yjkgvghnku *Dgokuc vedcek+ kp ejcpikpi gpxktqogpvu kp Gi{rv0 Cnxkp O0 Uko oqpu³. Ujccdep Cdf/ Tcdq⁴. Cjogf C0 Hctci⁴. Dwffjk Rcpvj⁵. cpf Pcxggp M0 Xckf{c⁶ ³WUFC. CTU. W0U0 Xgigvcdng Nedqtcvqt{. Ejctnguvqp. UE0 ⁴Okpkuvt{ qh Citkewnwvtg. CTE. RRTK. Fqmmk. Ik|c. Gi{rv0 ⁵Cdtejco Dcnfykp Citkewnwtcn Eqmngig. Vkhvqp. IC0 ⁶Fgrctvogpv qh Ocvjgoevkeu cpf Uvcvkvkeu. Ucp Fkqiq Uvcg Wpkxgtukv{. Ucp Fkqiq. EC0
- 33<52 350 U{uvgoevke uvcvuw qh vjg yjkgvghn{ retcukvqkf igpwu Gtgv oqegtwu Jcnfgocp *J{ogpqrvtc< Crjgnkpkfcg+0 \cejct{ Nejj{ ³. Cpftgy Rqnculgm⁴. Cnxkp O0 Uko oqpu³. cpf Ujctqp C0 Cpftgcuqp³ ³WUFC. CTU. W0U0 Xgigvcdng Nedqtcvqt{. Ejctnguvqp. UE0 ⁴Vjg Pcvwtcn Jkuvt{ Owugwo. Fgrctvogpv qh Nkhg Uekgpegu. Nqpfqp. WM0
- 33<67 360 Uqvwj Ectqnkpc nqpijqtq dggvng uwtxg{0 Rcw n F0 Dcmgt0 Rgg Fgg Tgugcte j (Gfwecvkqp Egpvgt. Hnqtgpeg. UE0

CHVGTPQQP

34<22/3<52 Ccyctfu Nwpejgqp

3<52/4<52 Cflqwtpp cpf Dqctf Oggvki ykvj Pgy UEGU Qhhkegtu cpf

BPPLWWHHV

eqtp kp Uqvwj Ectqnkpc0 Vko Dt{cpv cpf Htcpeku Tgc{/Lqpgu0 Engouqp Wpkxgtukv{. Rgg Fgg Tgugcte j cpf Gfwecvkqp Egpvgt. Hnqtgpeg. UE0

DTGCM



Travel Home Safely!



